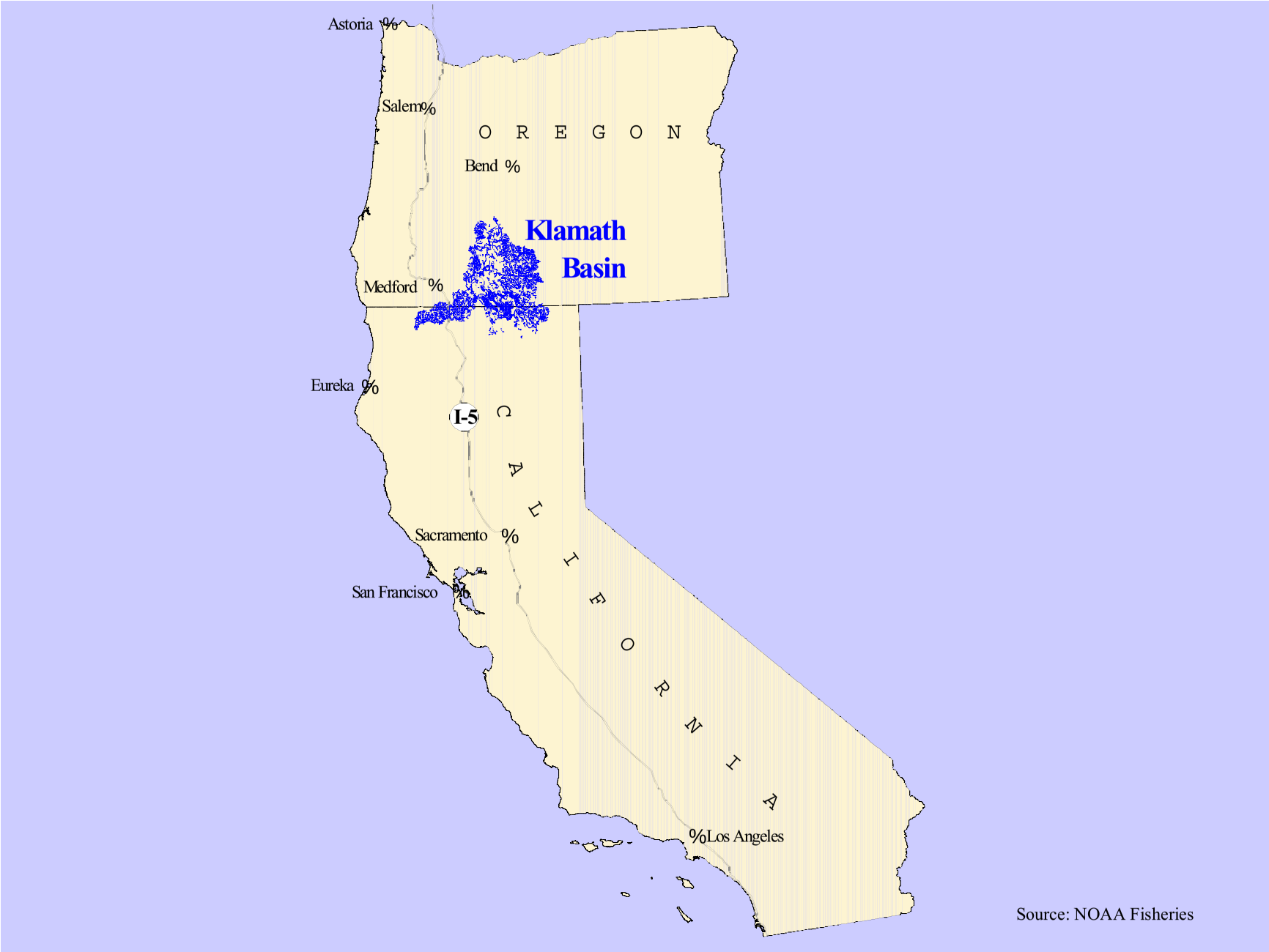
Astoria
Salem
O R E G O N
Bend
Klamath
Basin
Medford
Eureka
I-5
C A L I F O R N I A
Sacramento
San Francisco
Los Angeles
Source: NOAA Fisheries

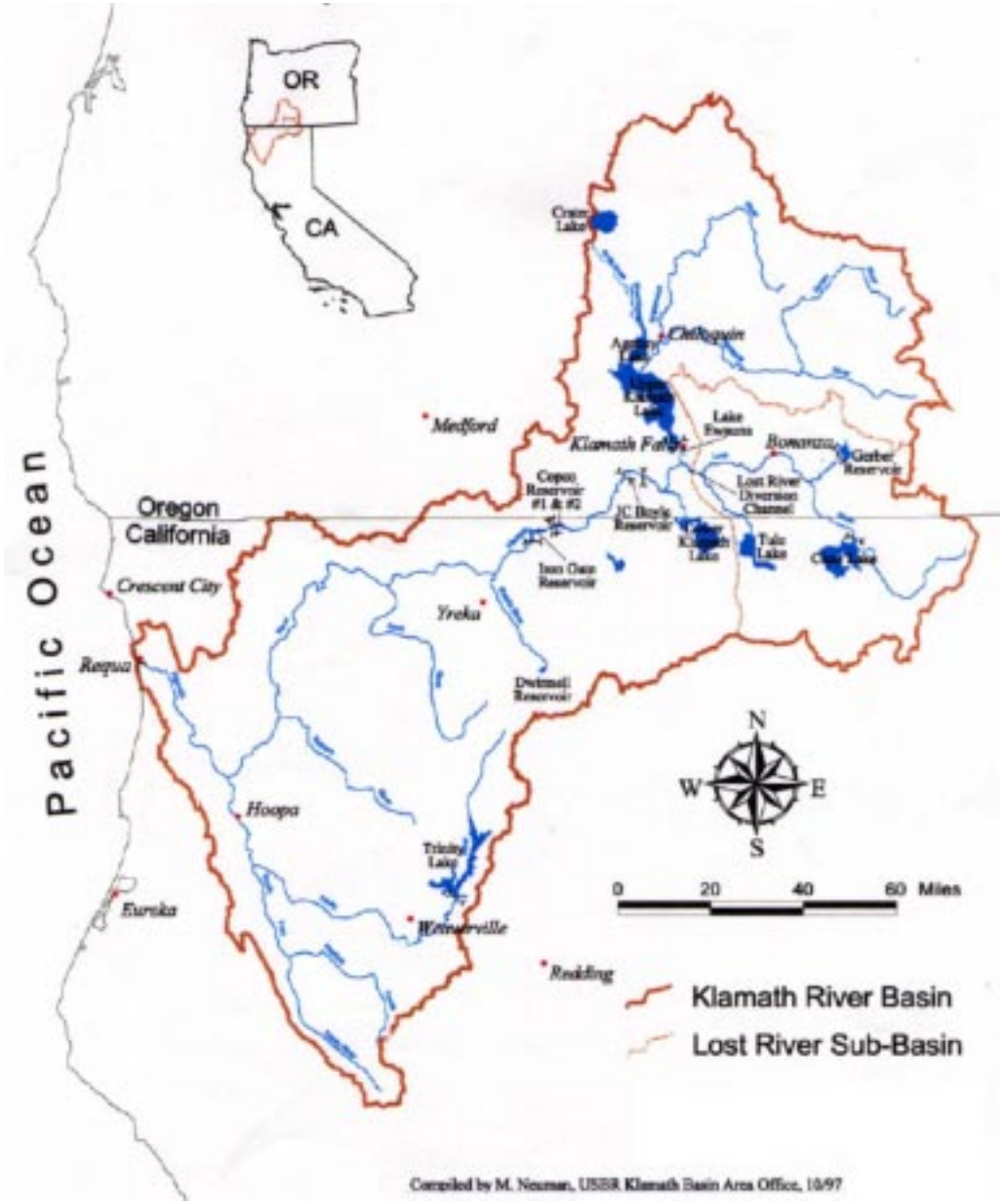
OR
CA
Pacific Ocean
Oregon
California
Crater Lake
Chiloquin
Medford
Klamath Falls
Lake Ewauna
Bonanza
Gerber Reservoir
Lost River Diversion Channel
Copco Reservoir #1 & #2
J.C. Boyle Reservoir
Upper Klamath Lake
Tule Lake
Iron Gate Reservoir
Crescent City
Yreka
Requa
Dwinnell Reservoir
Hoopa
Trinity Lake
Eureka
Weaverville
Redding
N
W
E
S
0
20
40
60 Miles
Klamath River Basin
Lost River Sub-Basin
Compiled by M. Neuman, USBR Klamath Basin Area Office, 10/97

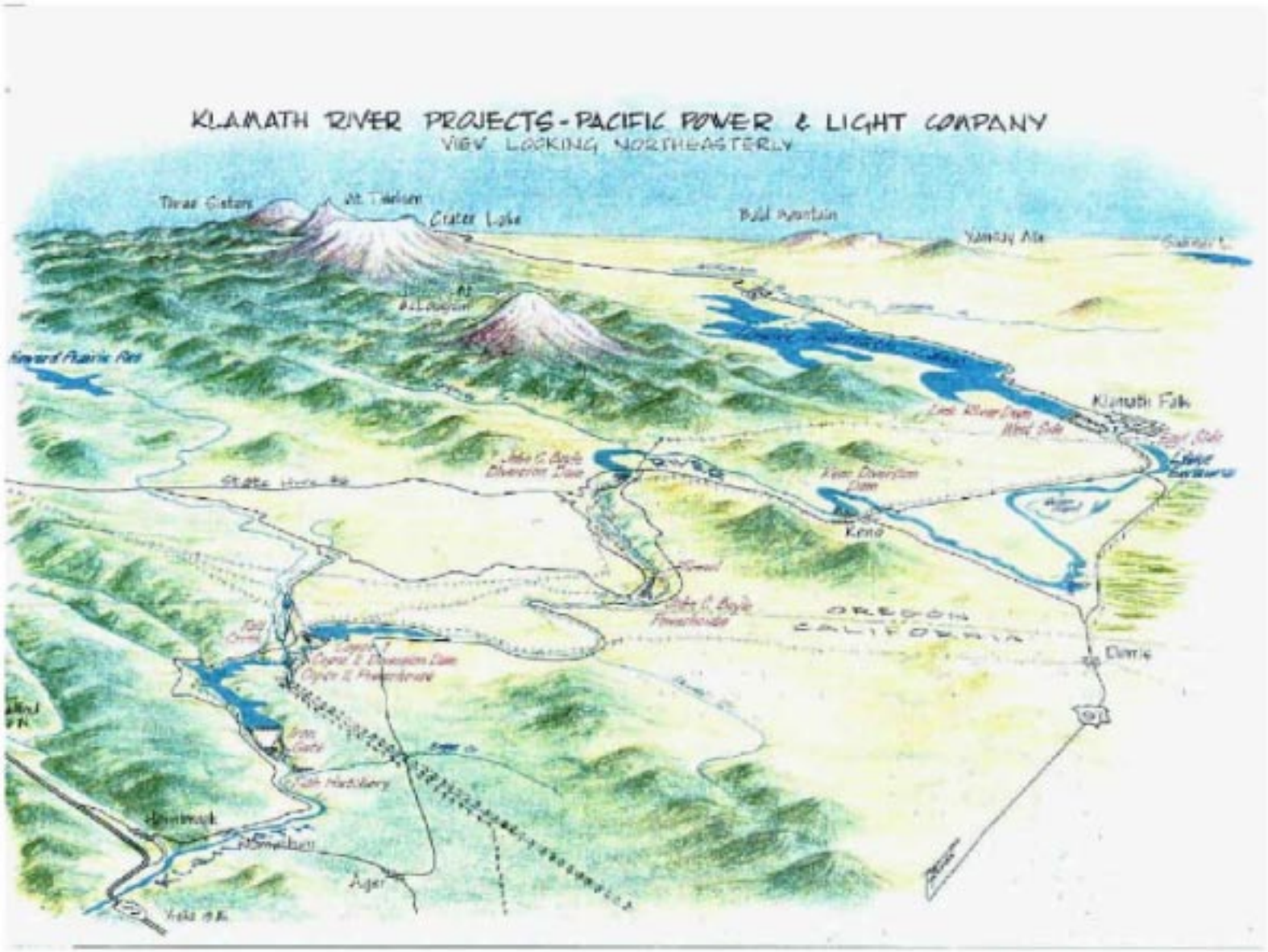

Source: PacifiCorp

Tule Lake National Wildlife Refuge, Mt. Shasta in distance

Source: USF&WS

Bureau of Reclamation Klamath Irrigation Project land

Source: Bureau of Reclamation

Lower Klamath River

Source: Klamath National Forest

Lower Klamath River

Source: American Rivers

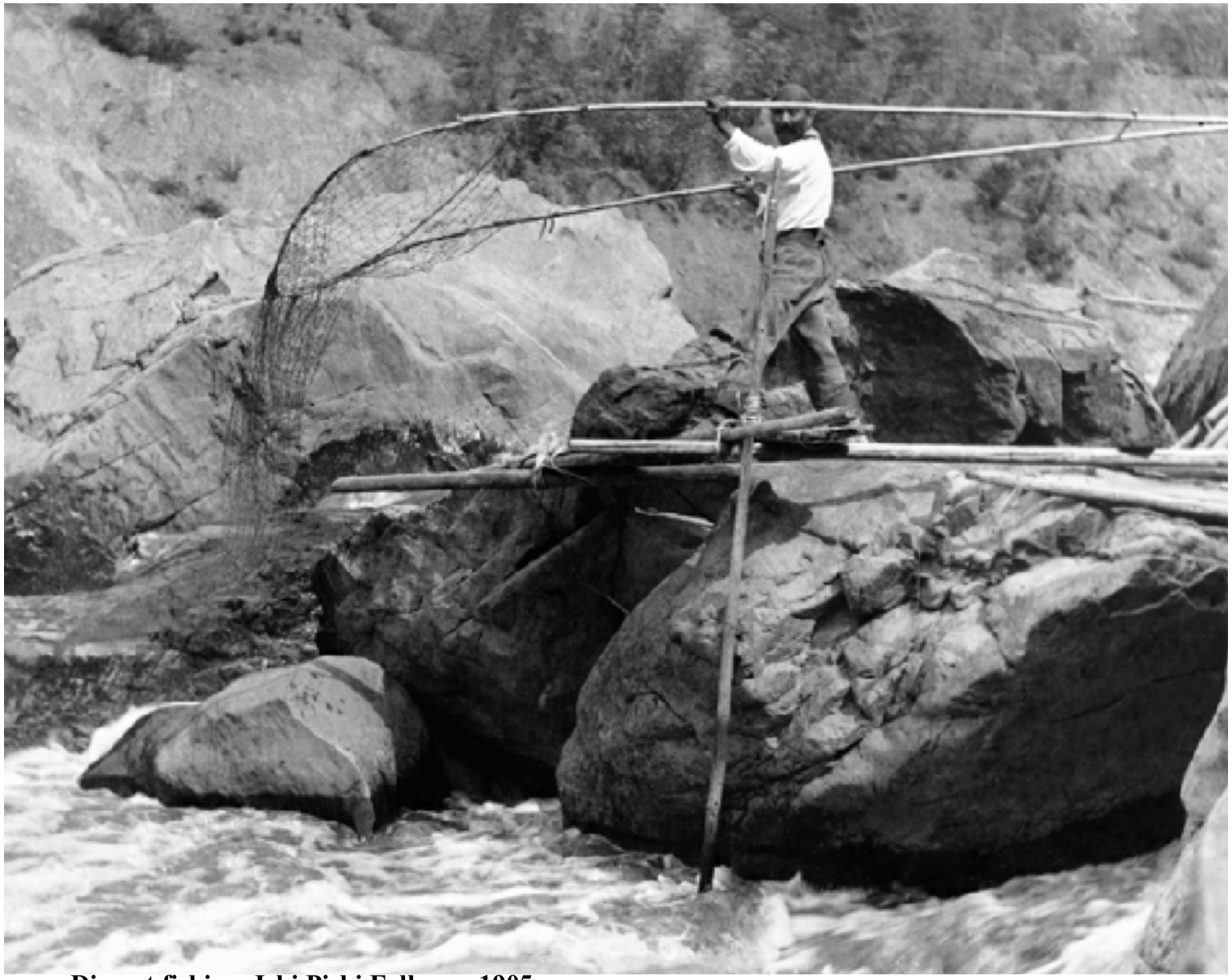

Dip net fishing, Ishi Pishi Falls, ca. 1905

Source: Northern California Indian Development Council

Source: Northern California Indian Development Council

Deer skin dance at Somes Bar, Lower Klamath River, 1912

Upper Klamath Lake settlers ca. 1900

Source: Volcanic Legacy Byway

Fort Bragg harbor, 1980

Source: PCFFA

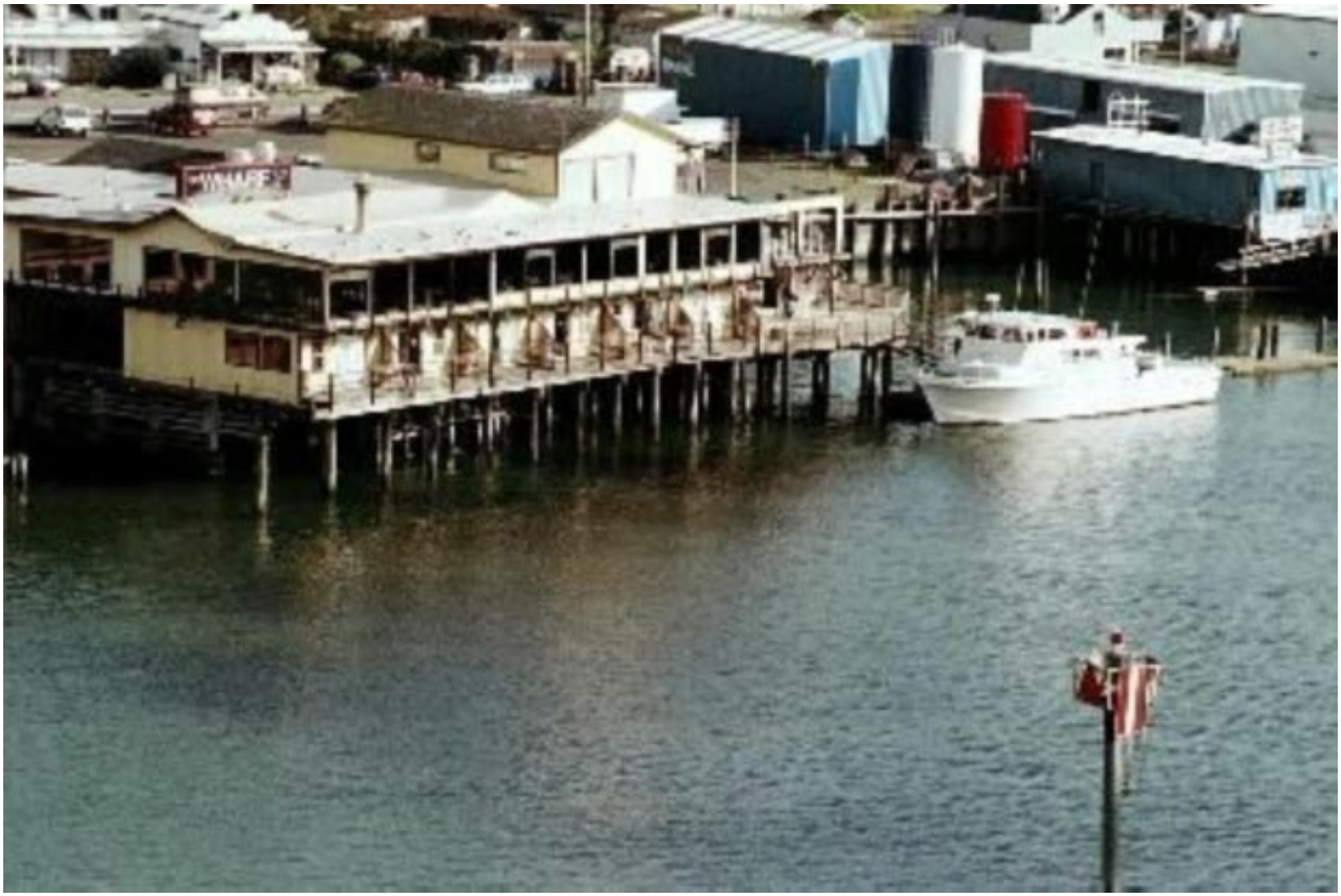

Fort Bragg harbor, 2000

Source: PCFFA

Fish kill, September 2002, Lower Klamath River

Source: Northcoast Environmental Center

KLAMATH RIVER PROJECTS - PACIFIC POWER & LIGHT COMPANY

VIEW LOOKING NORTHEASTERLY

Author J. C. Boyle, 1917. Engineer, Postmaster, Clerk of Fall Creek School Board, Chairman of Beswick Precinct Draft Board.

John C. Boyle, Klamath River dams engineer, 1912

Source: JC Boyle

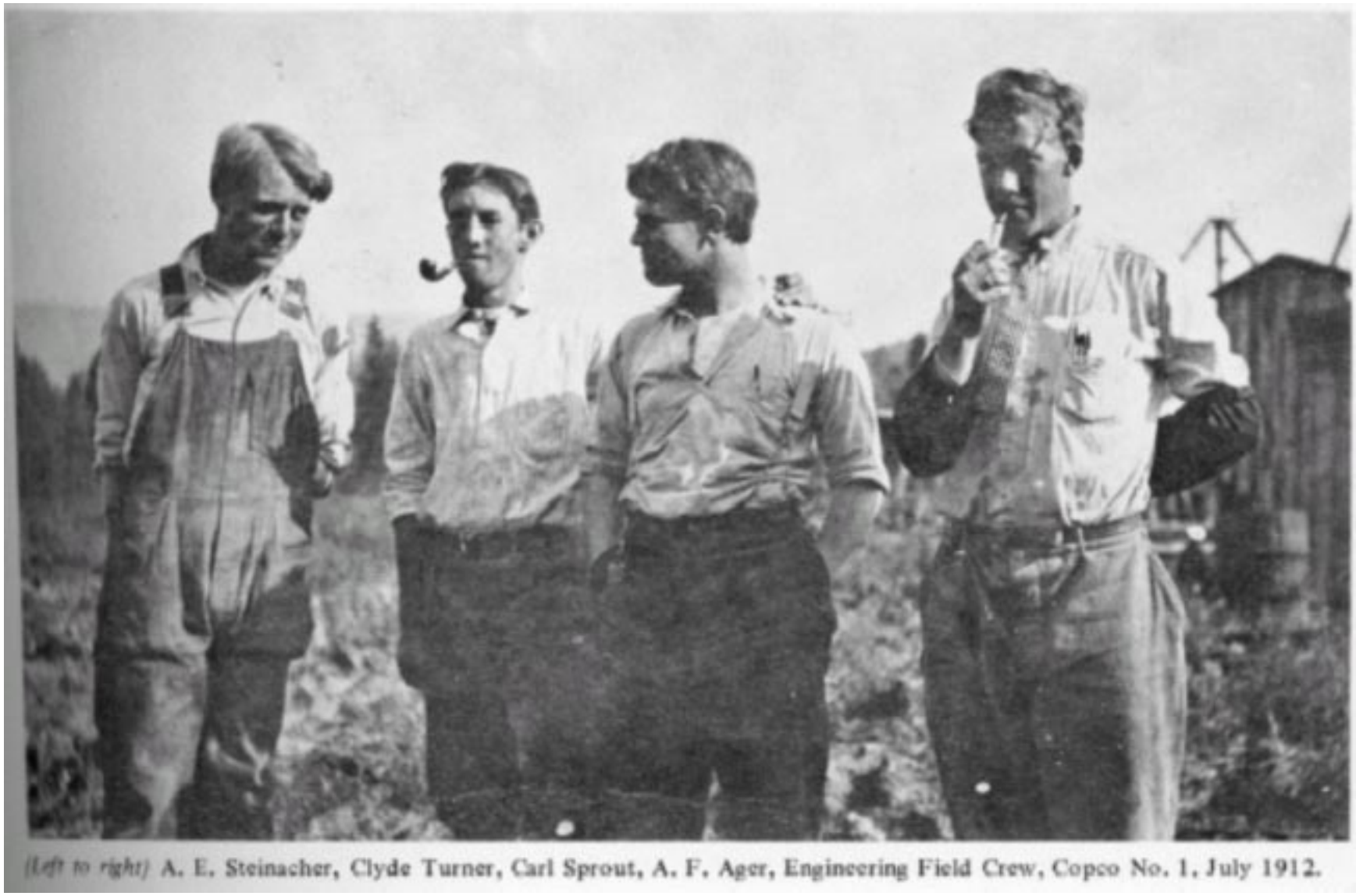

Copco 1 dam construction engineers, 1912

Source: JC Boyle

JC Boyle Dam

JC Boyle bypass reach

Source: California Hydropower Reform Coalition

Copco 1 Dam

Ward's Canyon and reservoir site looking upstream from the new dam site. *(Left center)* Working on original dam site.

Copco 1 reservoir site, ca. 1910

Source: JC Boyle

Copco 2 Dam

Source: PacifiCorp

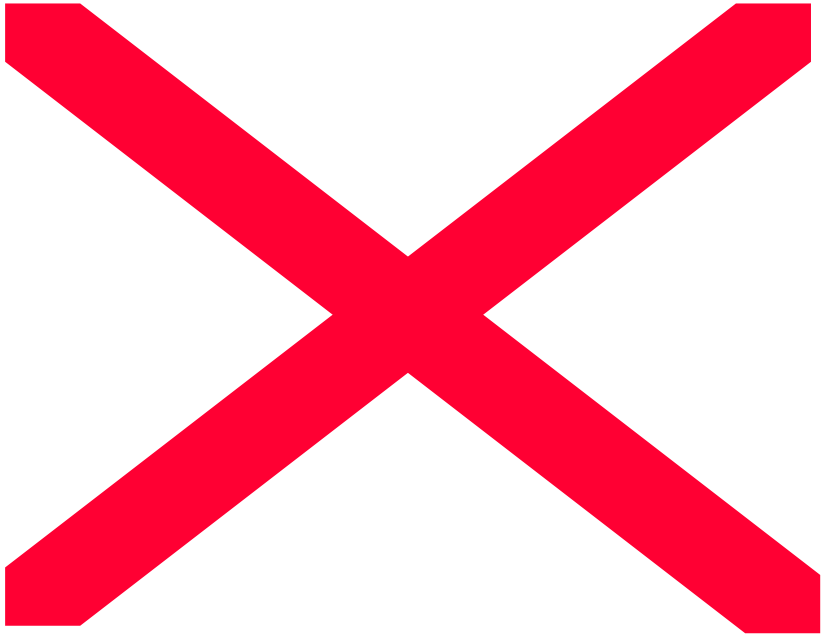

Iron Gate Dam

Historic salmonid range

> 200 miles

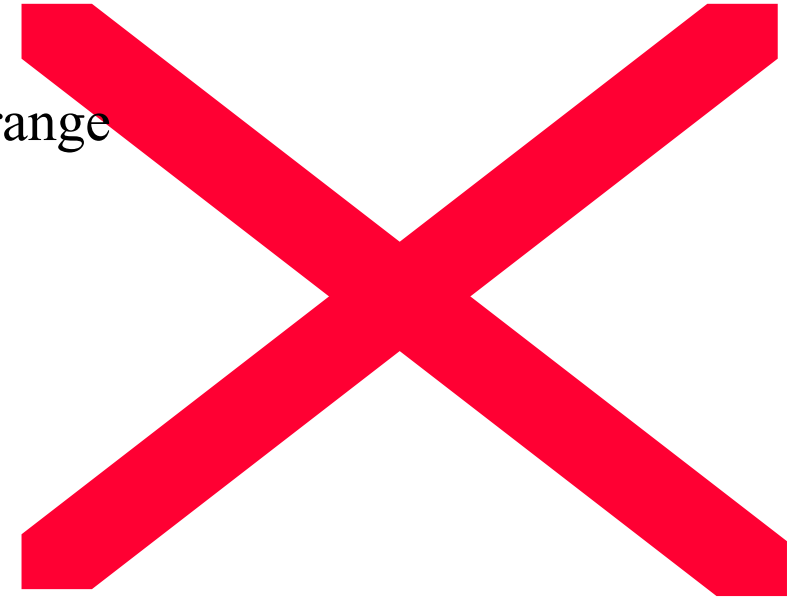

Source: NOAA Fisheries

Klamath River benefits

- Agriculture < $200 million/year
- Hydro generation < $25 million/year
- Restored river > $2 billion/year (USGS, 2002)

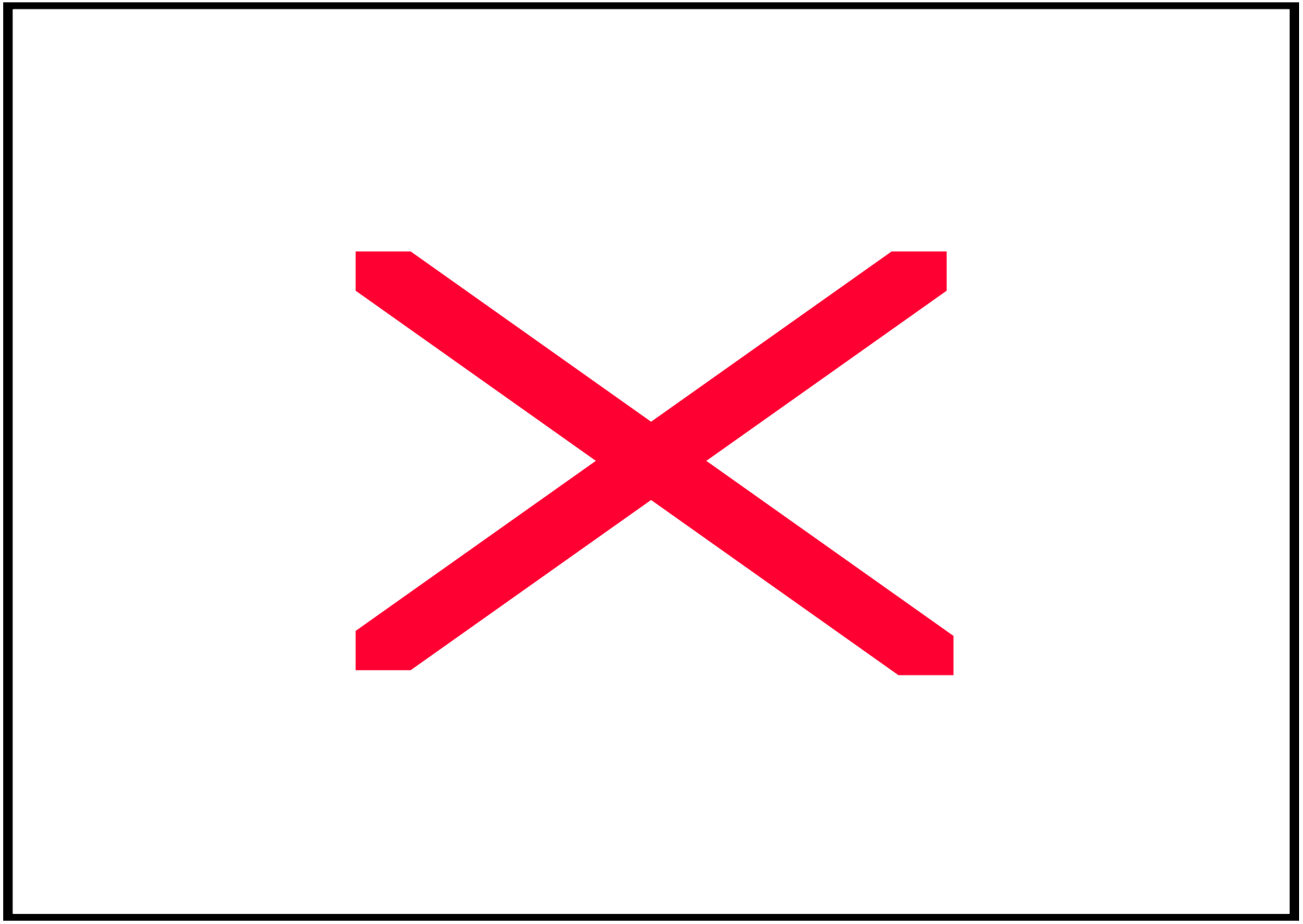

Klamath River mouth

Source: ACOE